

Child Welfare Services

Outcome & Accountability

County Data Report

Central Valley

December 2005

Presented By:

Salvador Montana, M.S.W.

Terry Luna, CWS/CMS Coordinator

Child Welfare Services

Participation Rates

Population <18
Of the total children <18 in the Central Valley, the % residing in each
County
2004

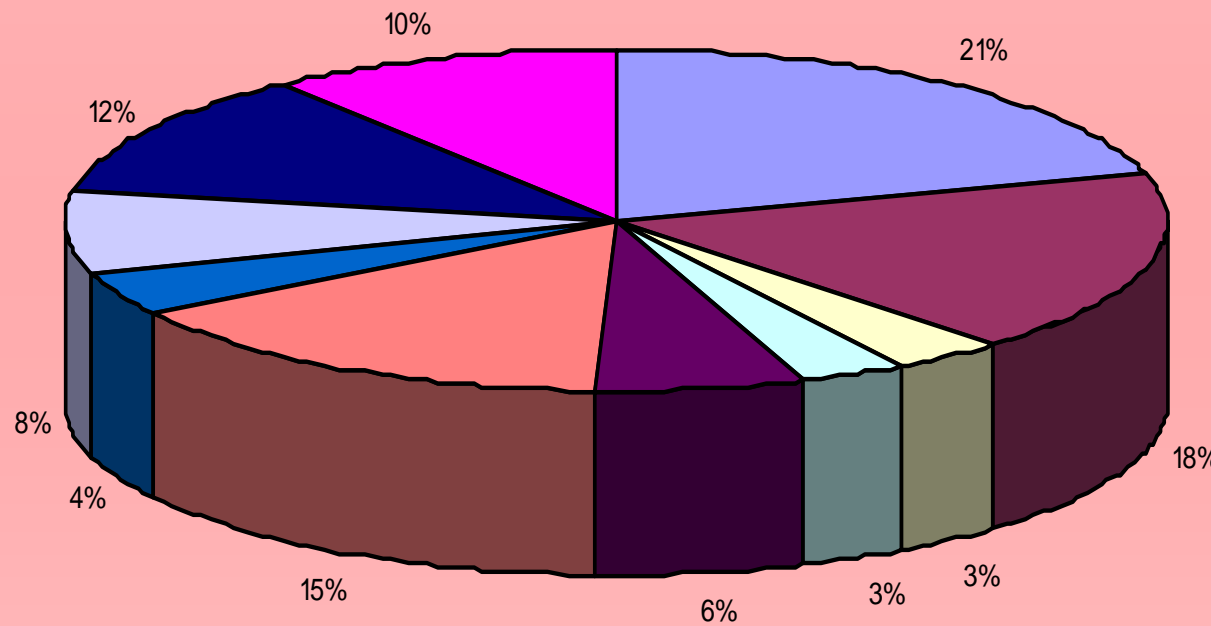

- Fresno
- Kern
- Kings
- Madera
- Merced
- San Joaquin
- SLO
- SB
- Stanislaus
- Tulare

Referral Rates per 1000 Children 2004 vs 2002

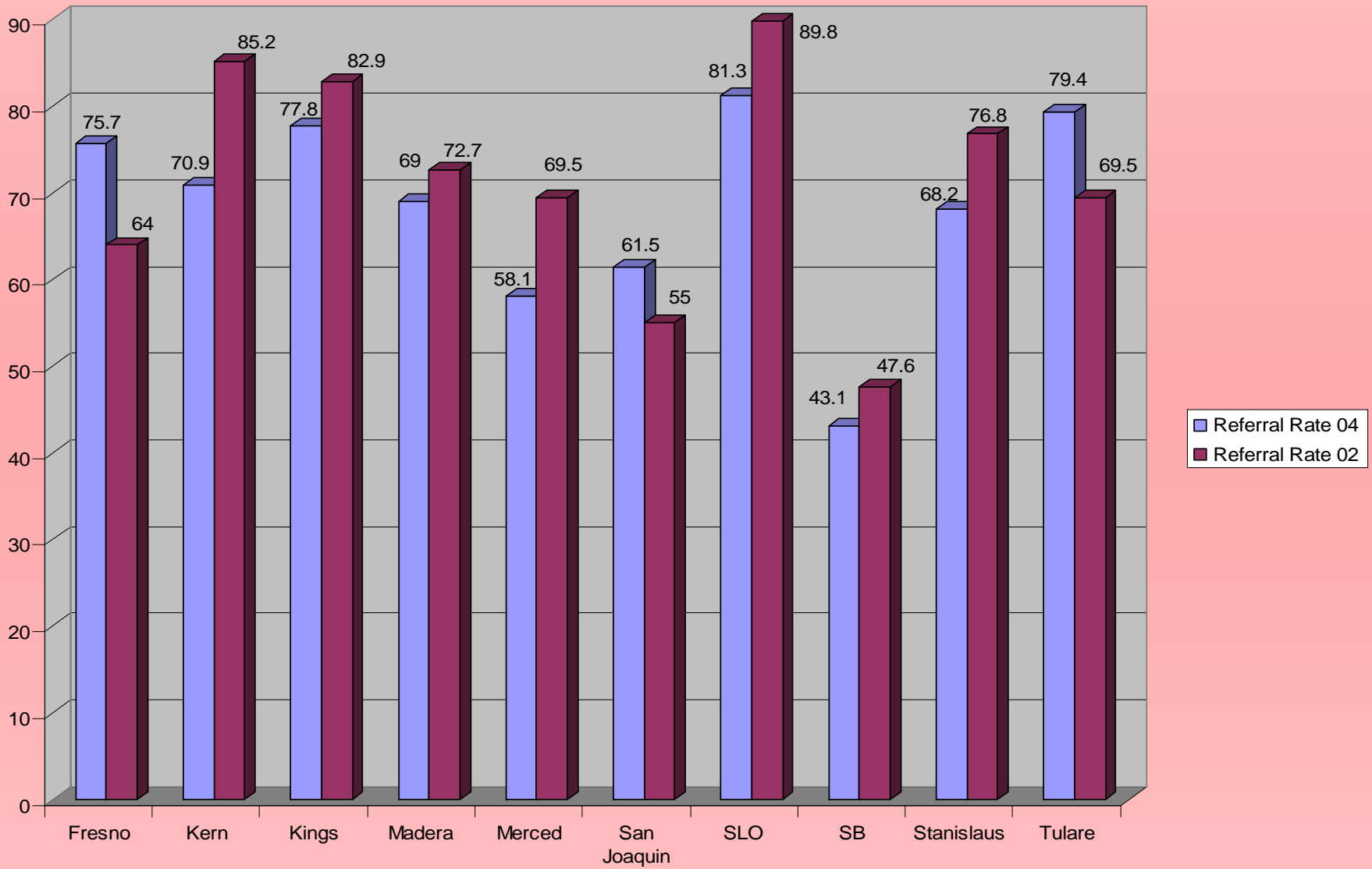

Substantiation Rate per 1000 Children 2002 vs 2004

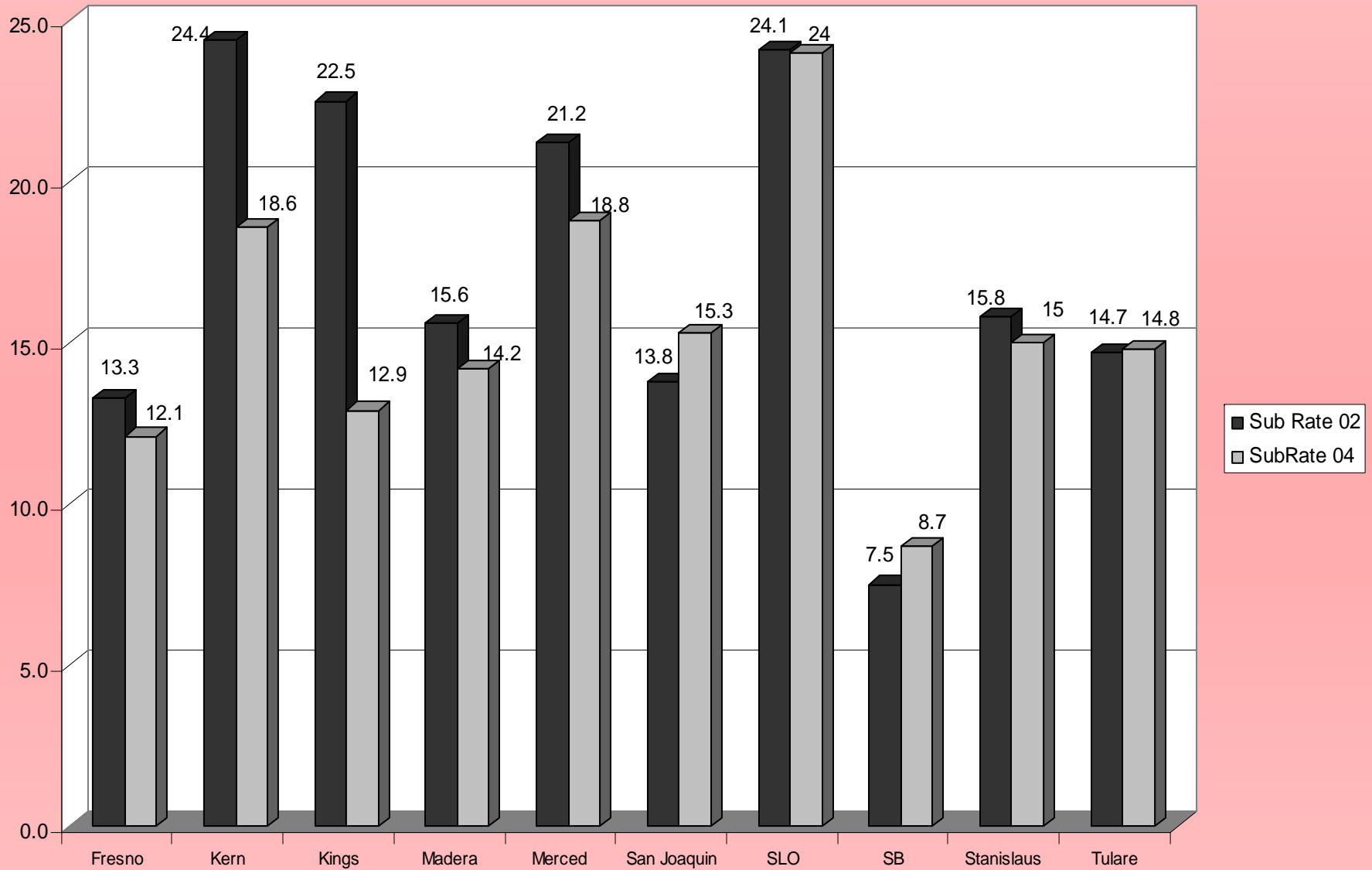

First Entries into Foster Care Rate per 1000 Children - 2002 vs 2004

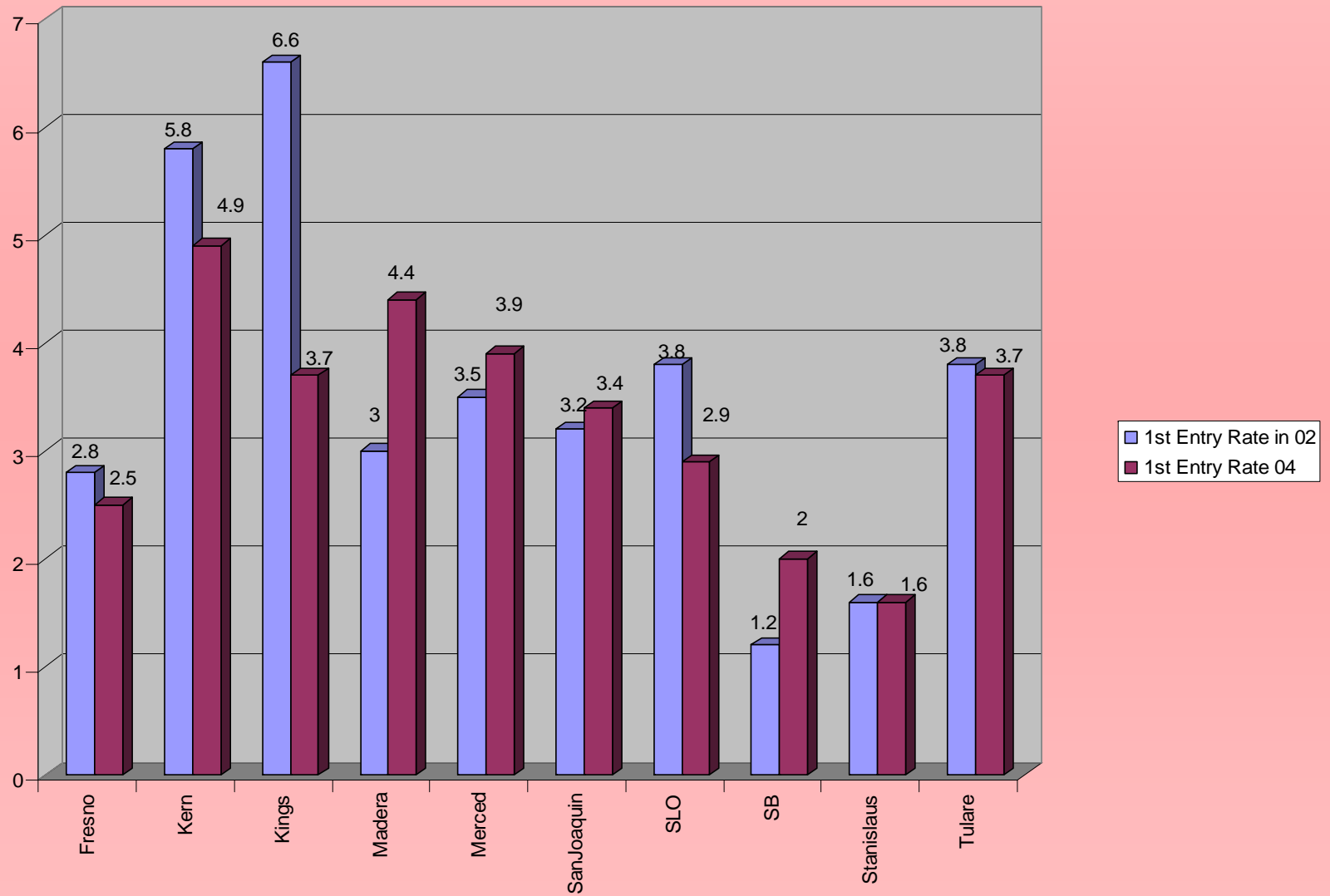

Rate in Care on 7/1/03 vs 7/1/04

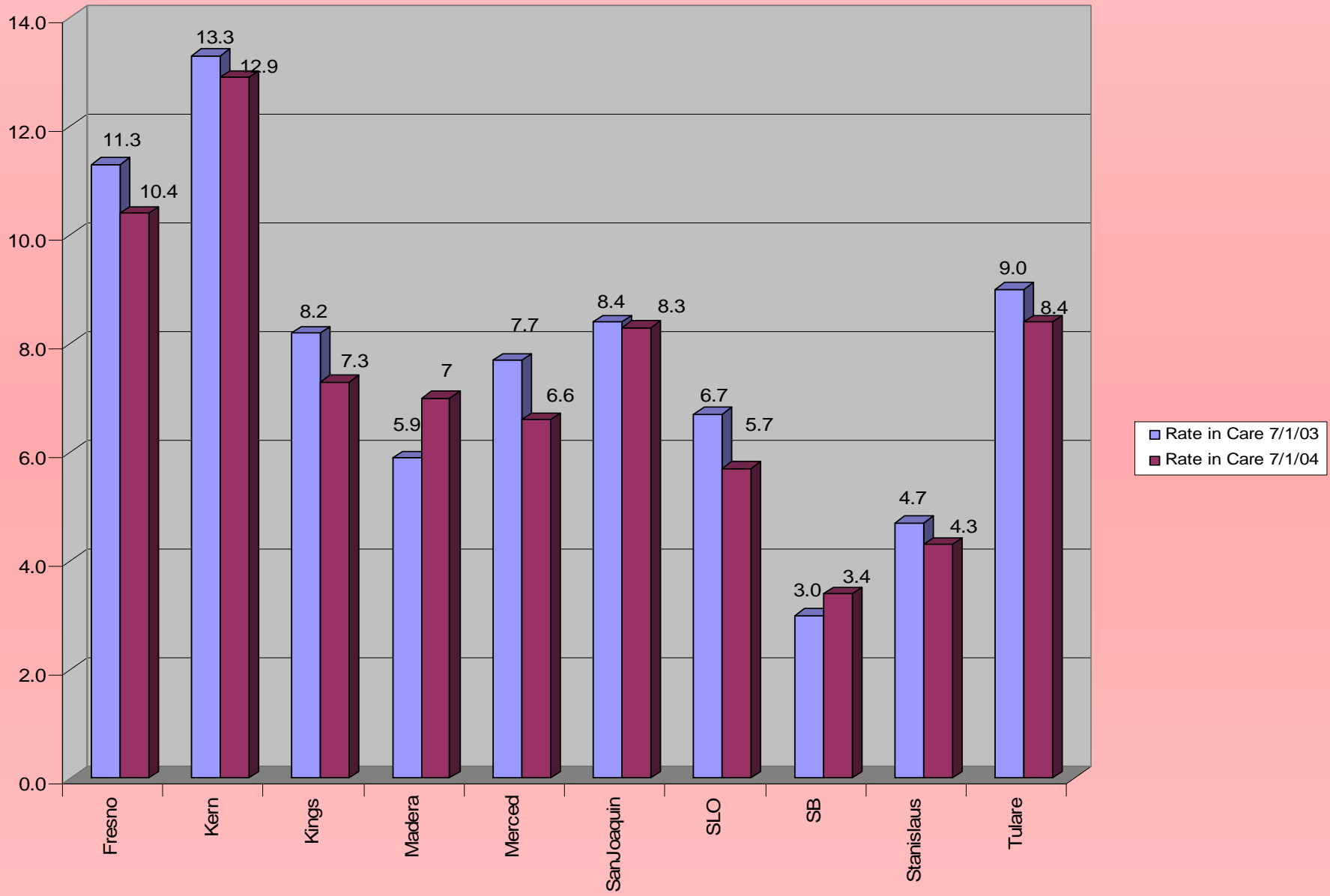

Safety Outcomes

- **Recurrence of Maltreatment**
- **Rate of Abuse/Neglect in Foster Care**
- **Recurrence of Maltreatment in Homes where Children have not been removed**
- **Timely Referral Response**
- **Timely SW Visits**

Recurrence of Maltreatment - 1A - Federal Measure
Of all children with a substantiated allegation within first 6 mos of study year -
(4/1/04-3/31/05), what percent had another substantiated allegation within 6 mos.

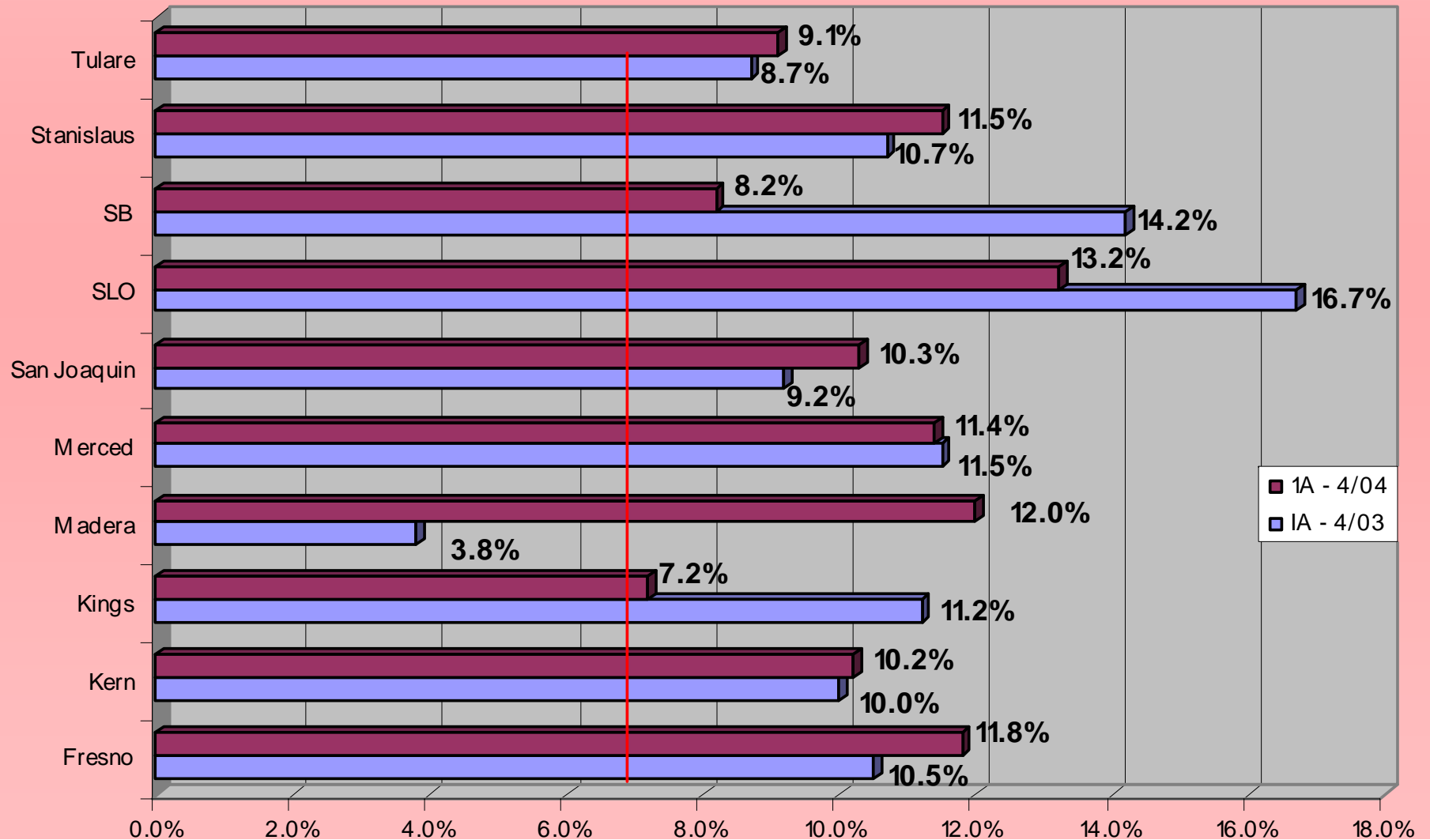

Recurrence of Maltreatment - 1B - State Measure

Of all children with a substantiated referral during the 12 month study period - (4/1/03-3/31/04), what percent had a subsequent referral within 12 mos?

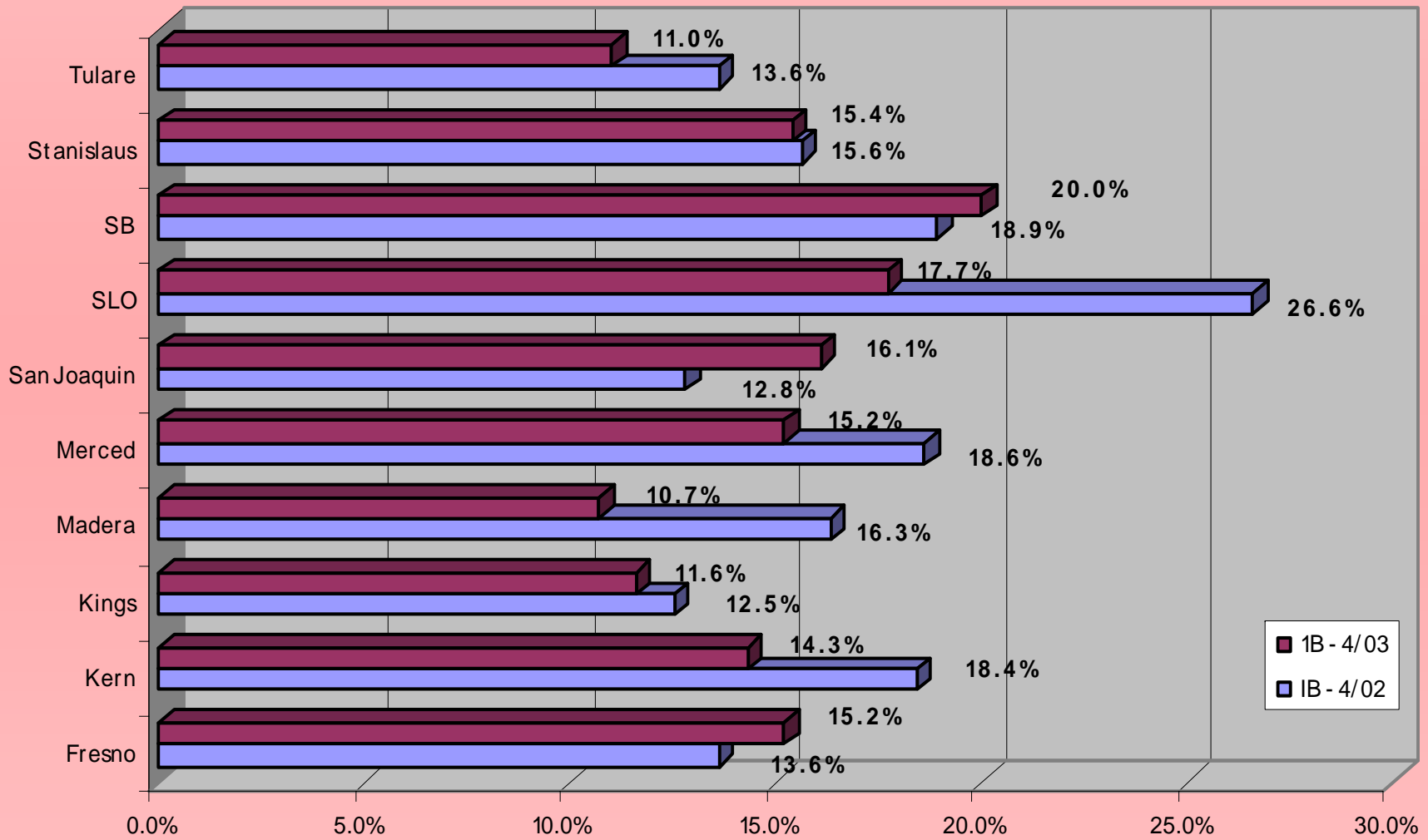

Recurrence of Maltreatment 1B - State Measure

Of all children with a *First* substantiated referral during the 12 month study period -(4/1/03-3/31/04), what percent had a subsequent referral within 12 mos?

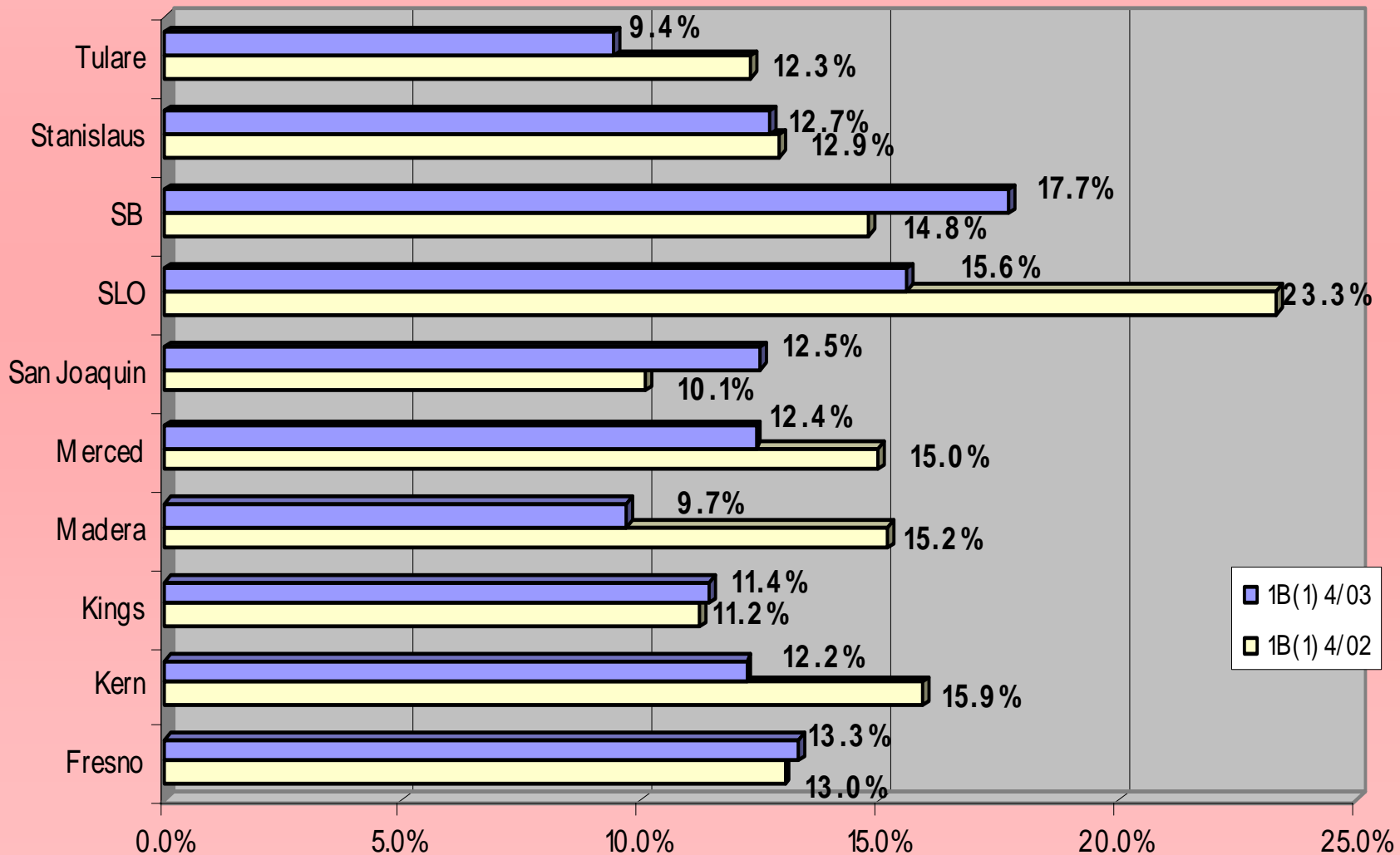

1C - Rate of Child Abuse/Neglect in Foster Care - Federal Measure 7/1/04-3/31/05

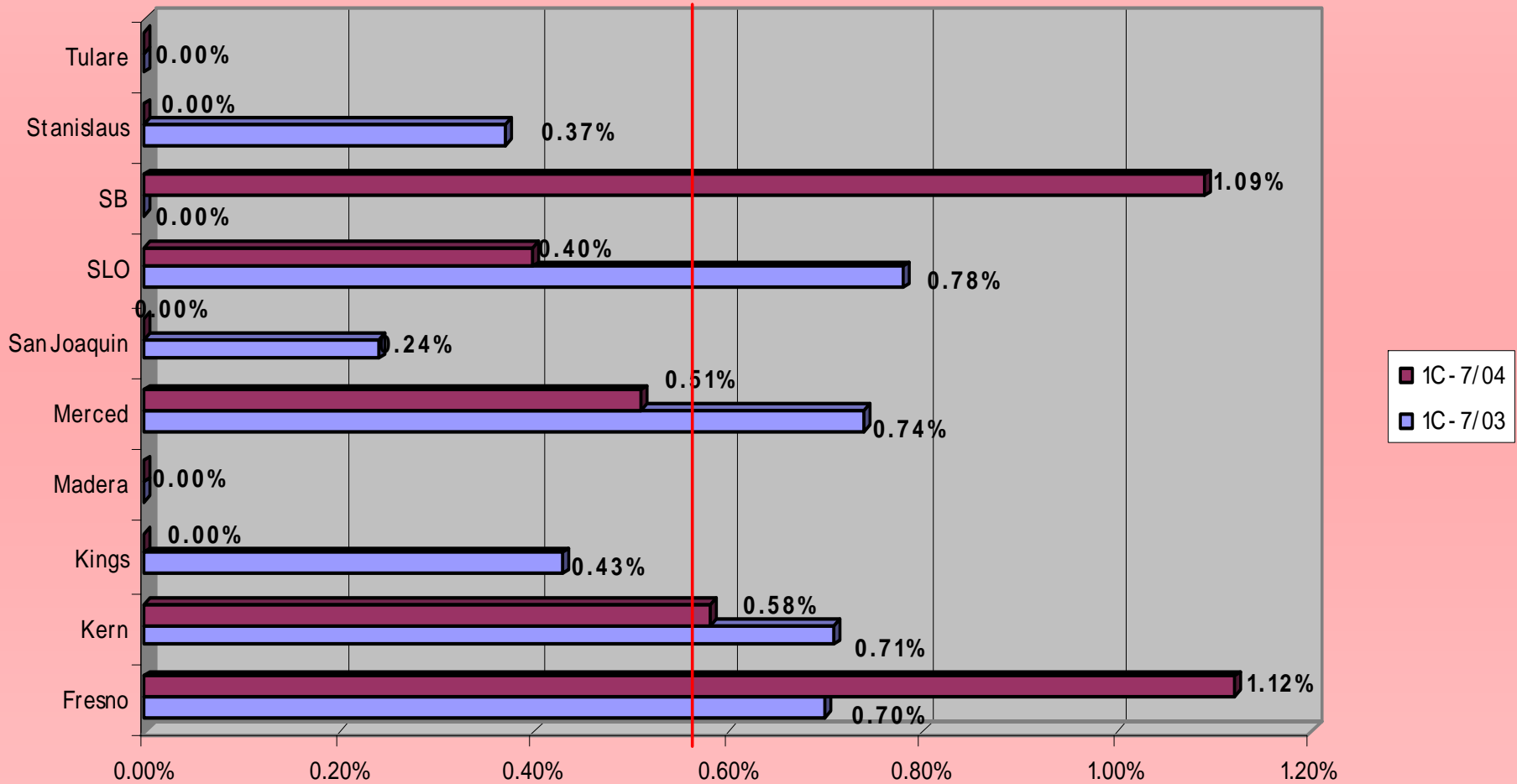

**Rate of Recurrence of Abuse/Neglect in Homes
Where Children Were Not Removed
2A - State Measure - Cohort Year 4/1/03 - 3/31/04**

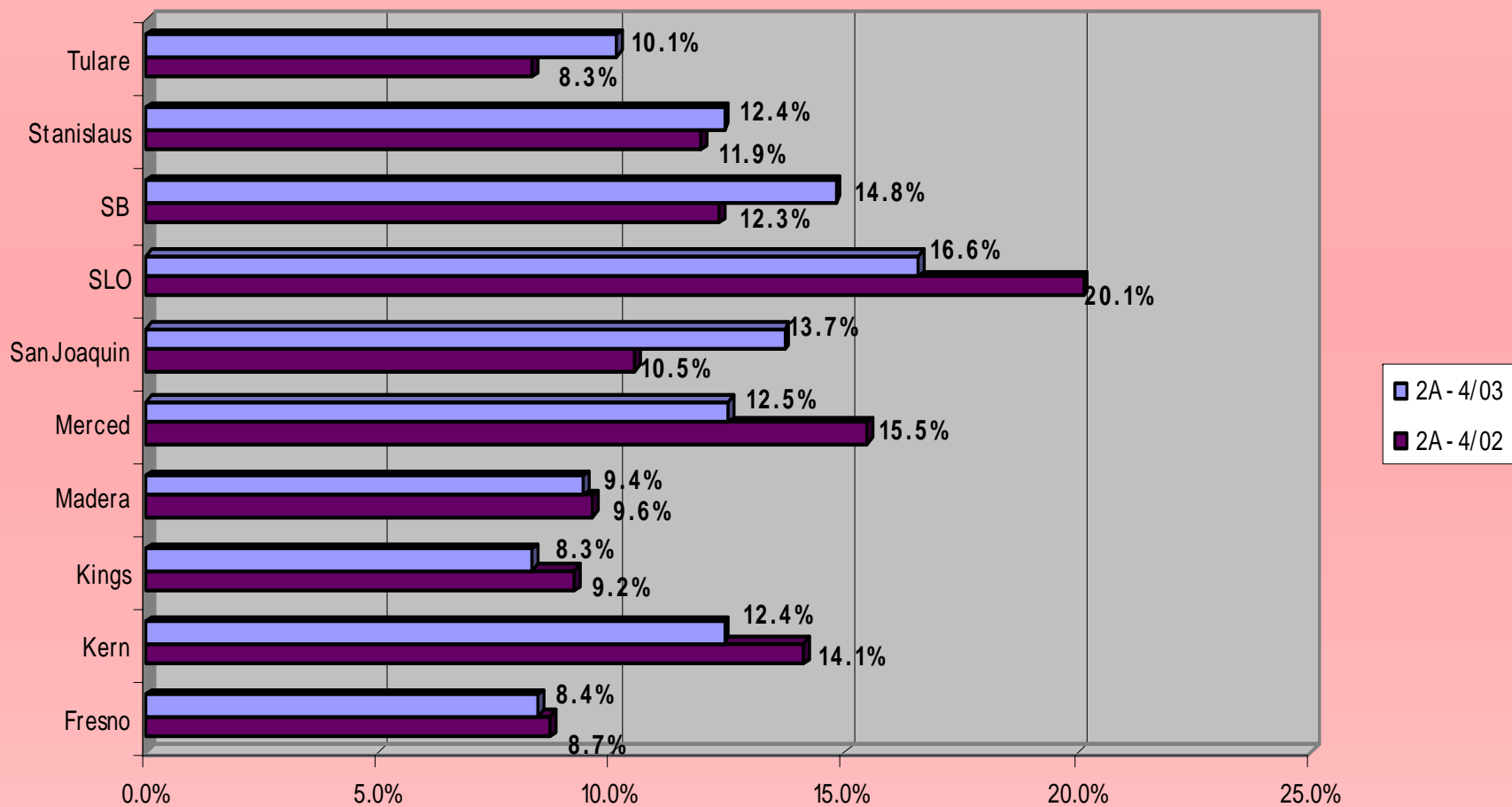

Percent of Child Abuse/Neglect Referrals with a Timely Response
Immediate Response - Quarter 1 - 2005 vs Quarter 1 - 2004
2B - State Measure

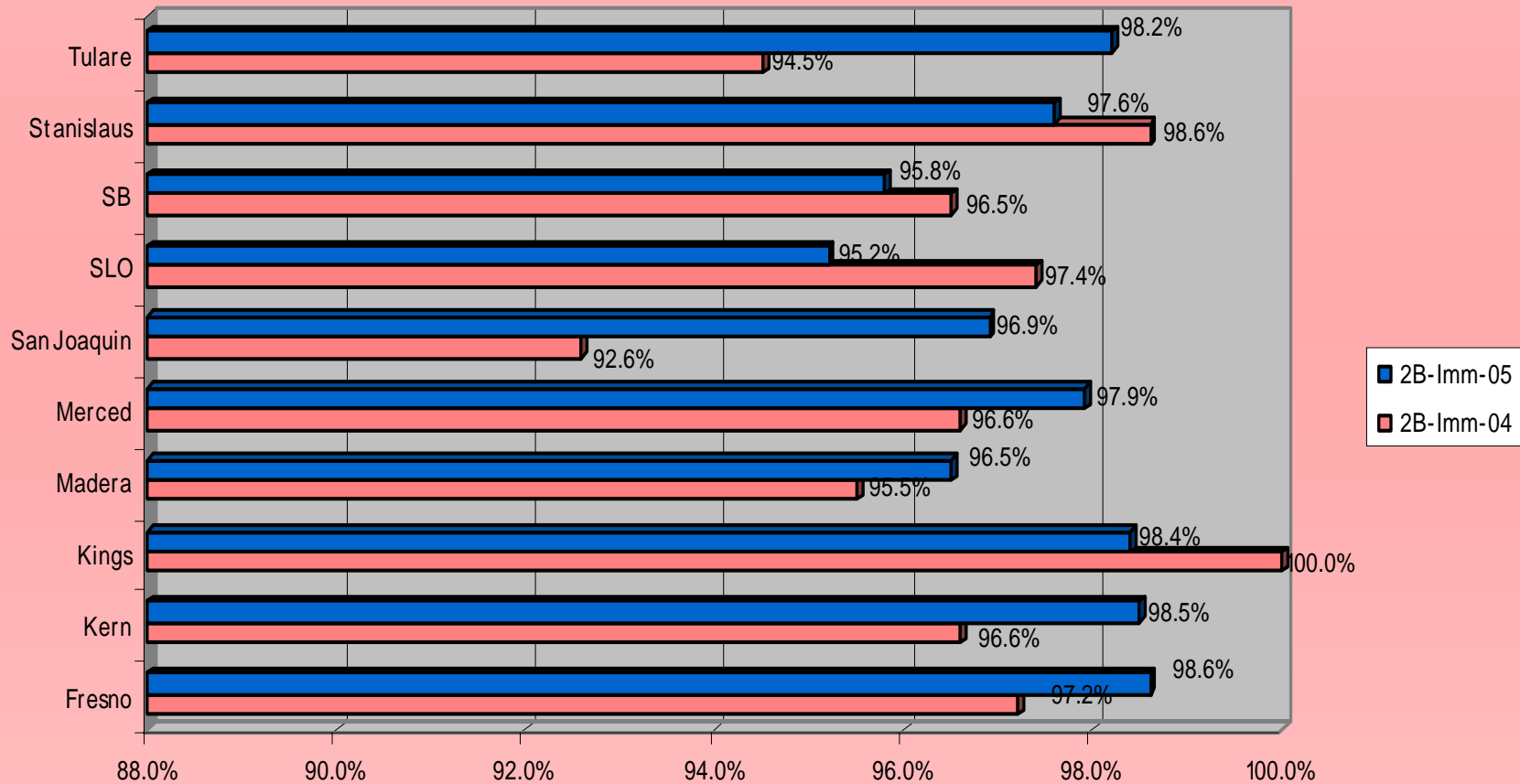

Percent of Child Abuse/Neglect Referrals with a Timely Response
10 Day Response - Quarter 1 - 2005 vs Quarter 1 2004
2B - State Measure

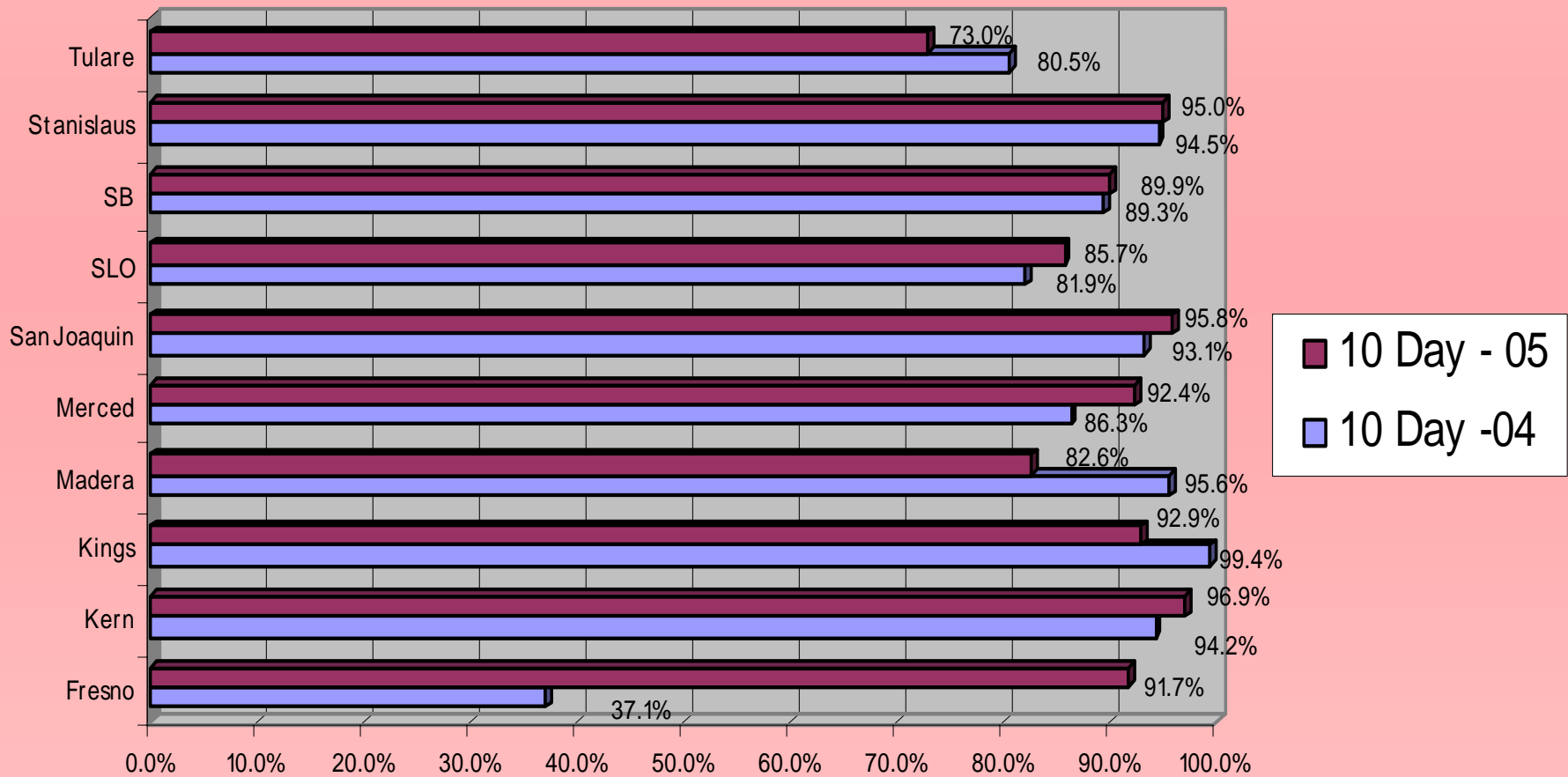

Timely Social Worker Visits With Child - 2C State Measure - March 2004 vs March 2005

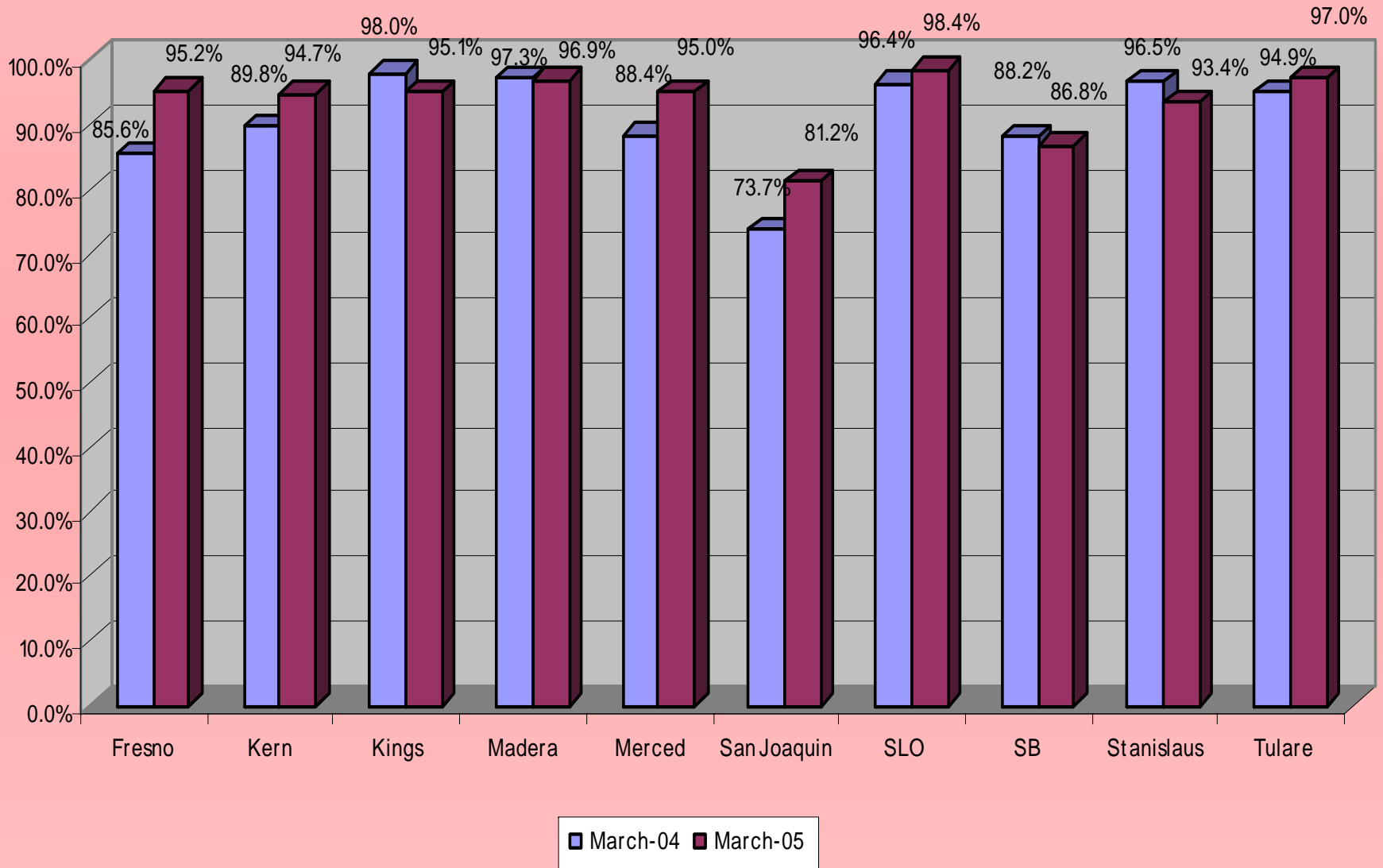

Permanency Outcomes

- **Length of Time to Reunification**
- **Length of Time to Adoption**
- **Placement Stability**
- **Rate of Re-Entry**

Length of Time to Exit FC to Reunification 3E - Federal Measure
Of children reunified during study period 4/1/04 - 3/31/05, this % had been
in care for less than 12 months.

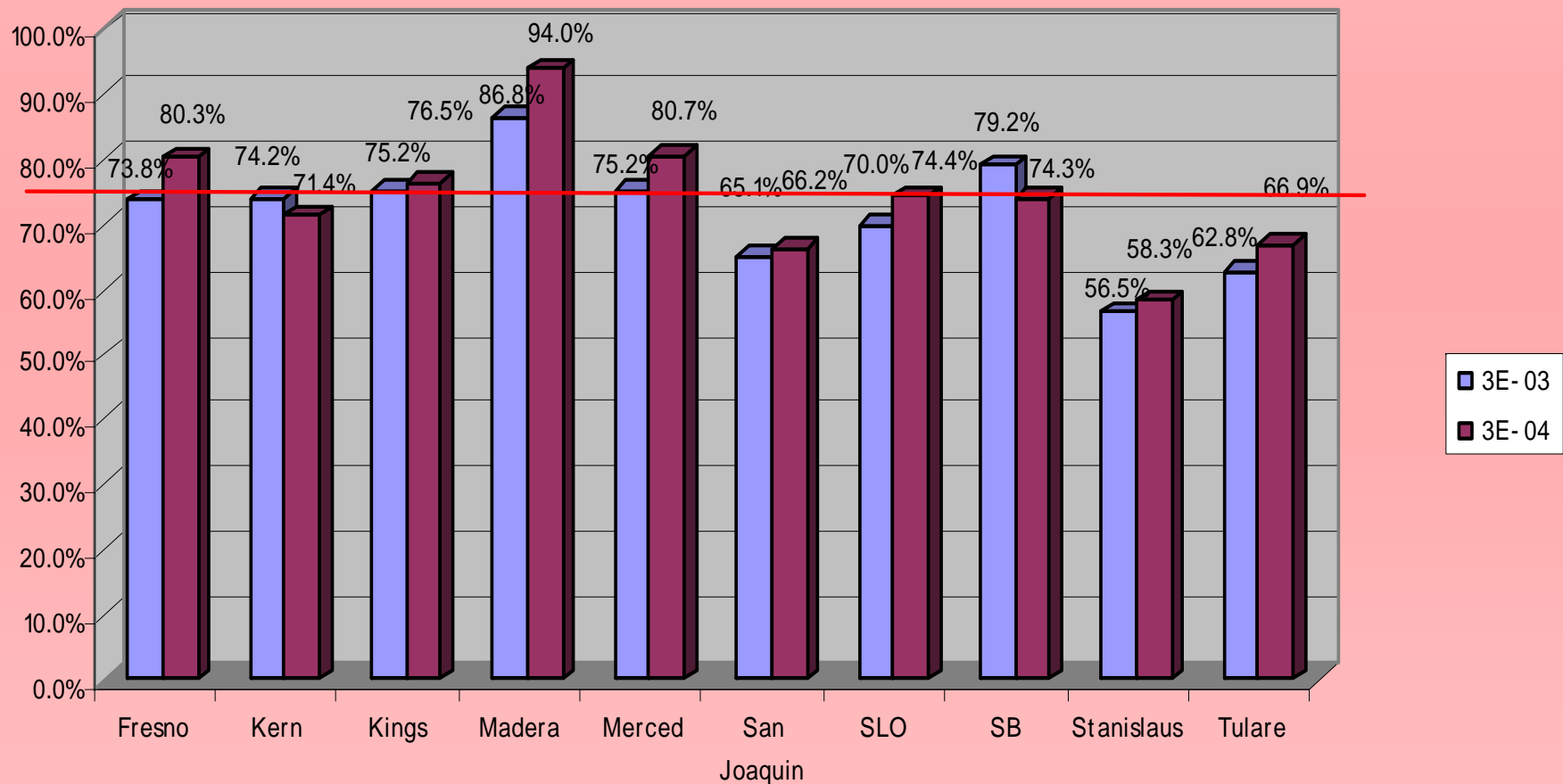

Length of Time to Exit FC to Reunification - 3A - State Measure
Children entering FC for first time during 4/1/03 - 3/31/04, the % reunified
within 12 months.

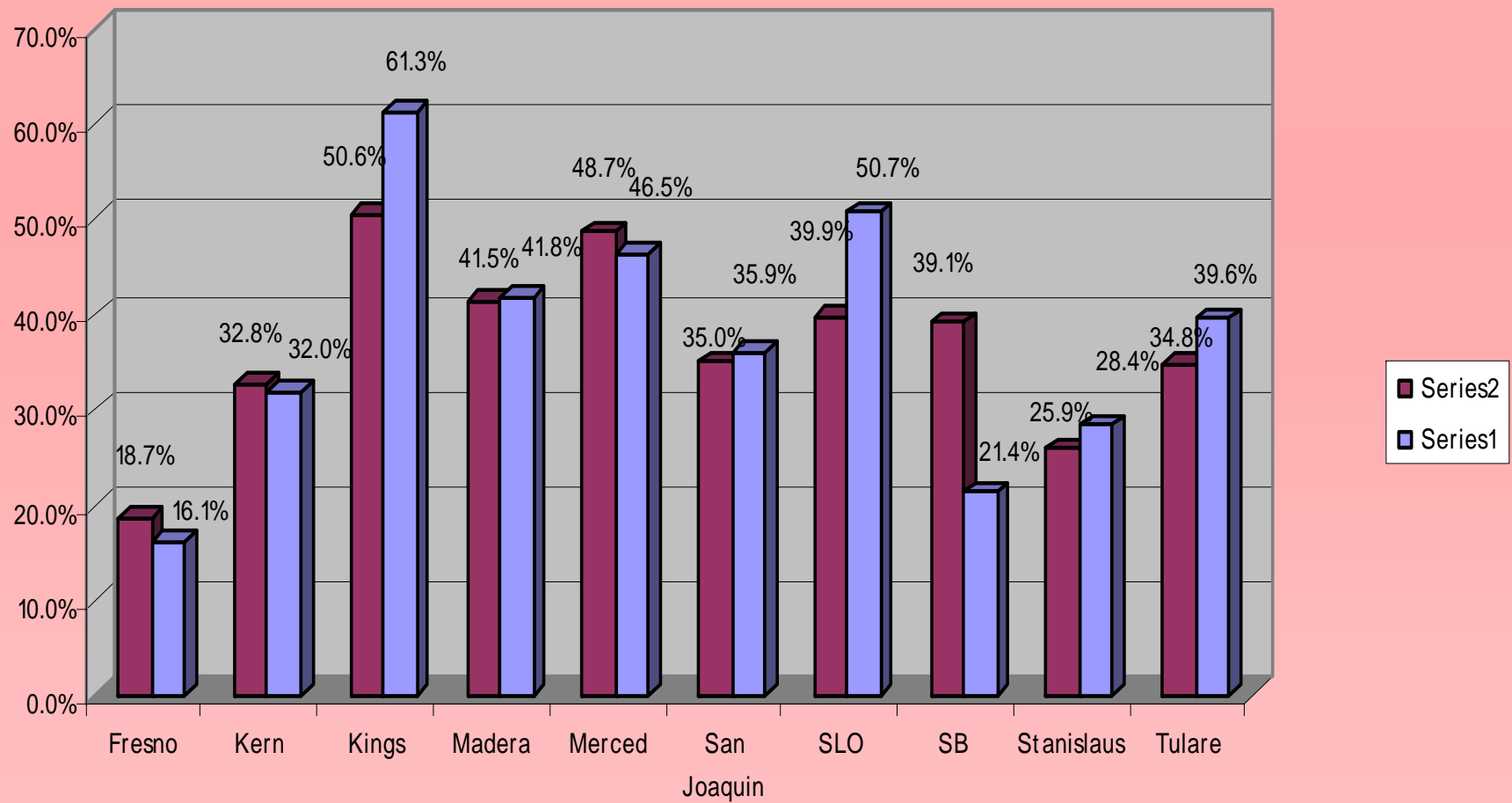

Length of Time to Exit FC to Adoption - 3D - Federal

Of children adopted during study period 4/1/04 - 3/31/05, this % had been in care for less than 24 months.

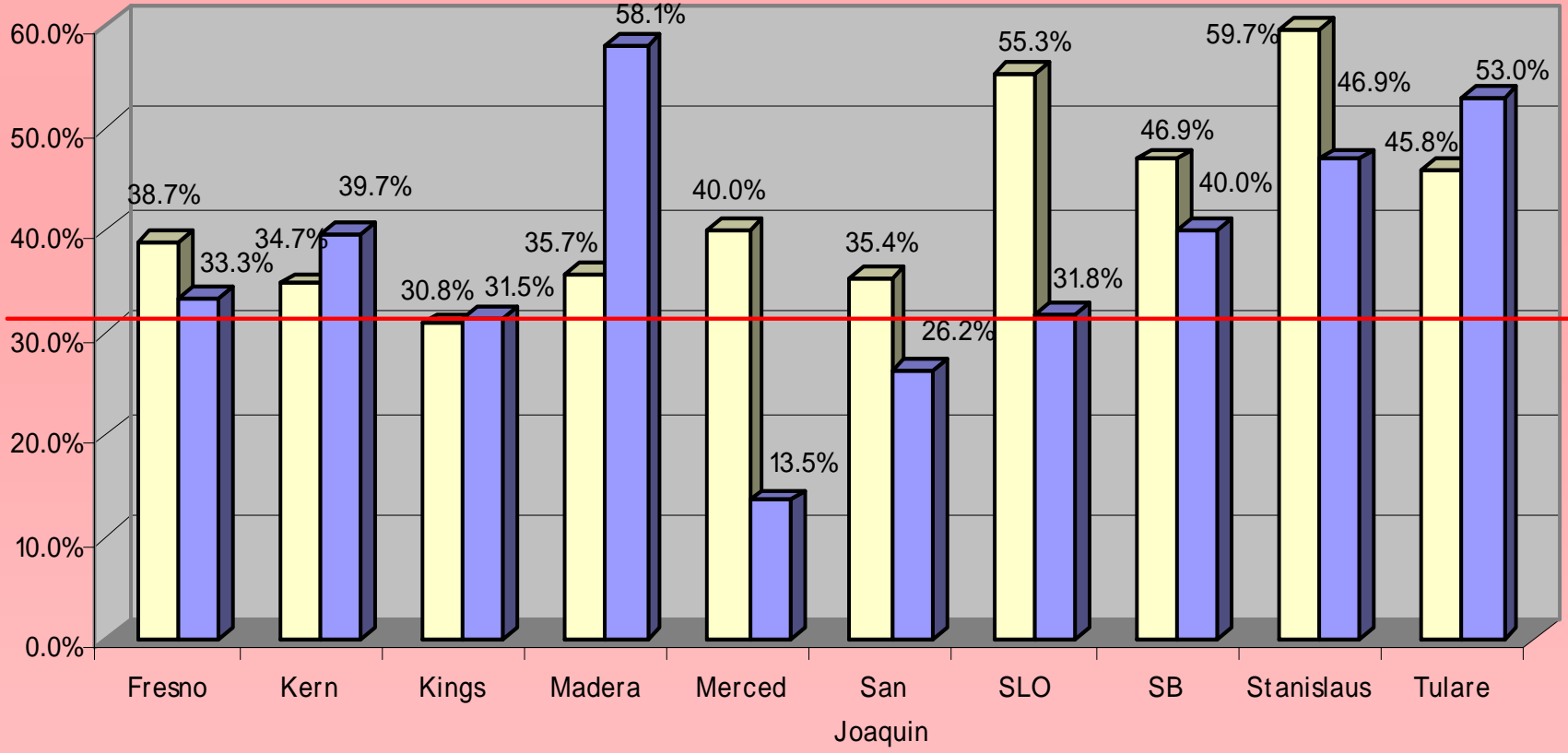

Length of Time to Exit FC to Adoption - 3A - State

Children entering FC for first time during 4/1/02- 3/31/03, the % adopted within 24 months.

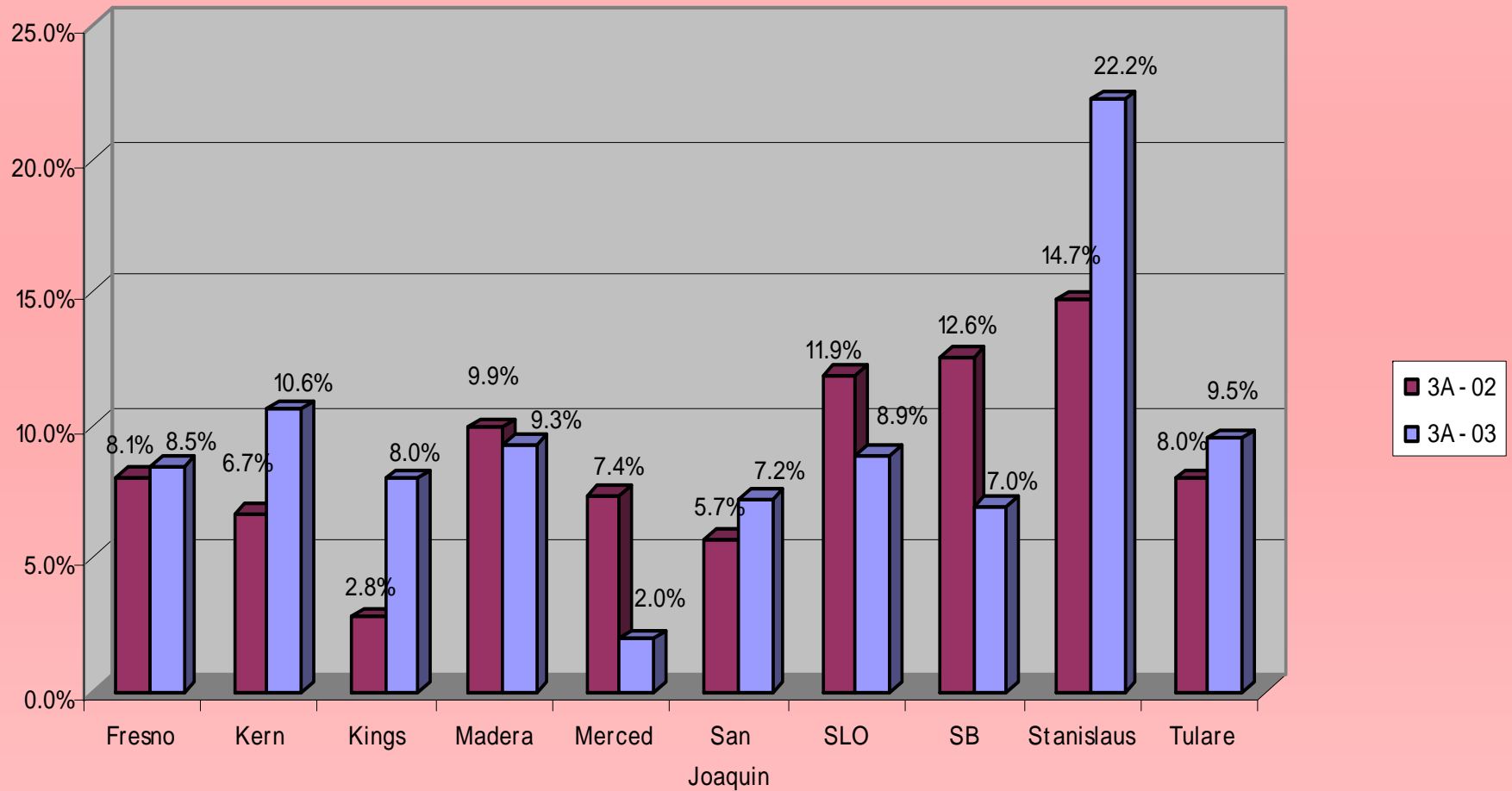

Multiple Placements - 3B - Federal Measure

Children in FC less than 12 months during study period 4/1/04 - 3/31/05, the % that had no more than 2 placements.

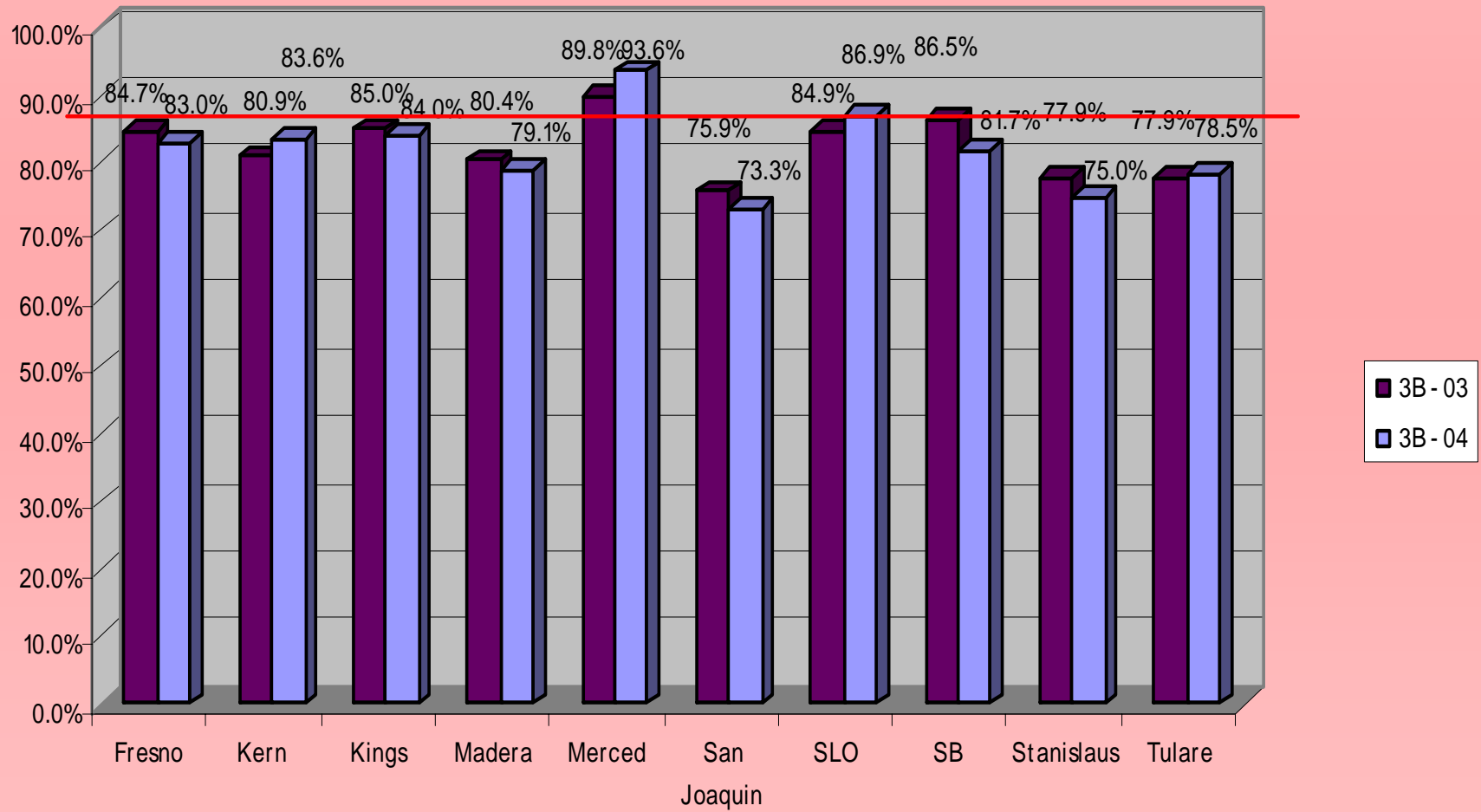

Multiple Placements - 3C -State Measure

Children entering FC for the first time during 4/1/03 - 3/31/04, and were in care for 12 months, the % that had no more than 2 placements.

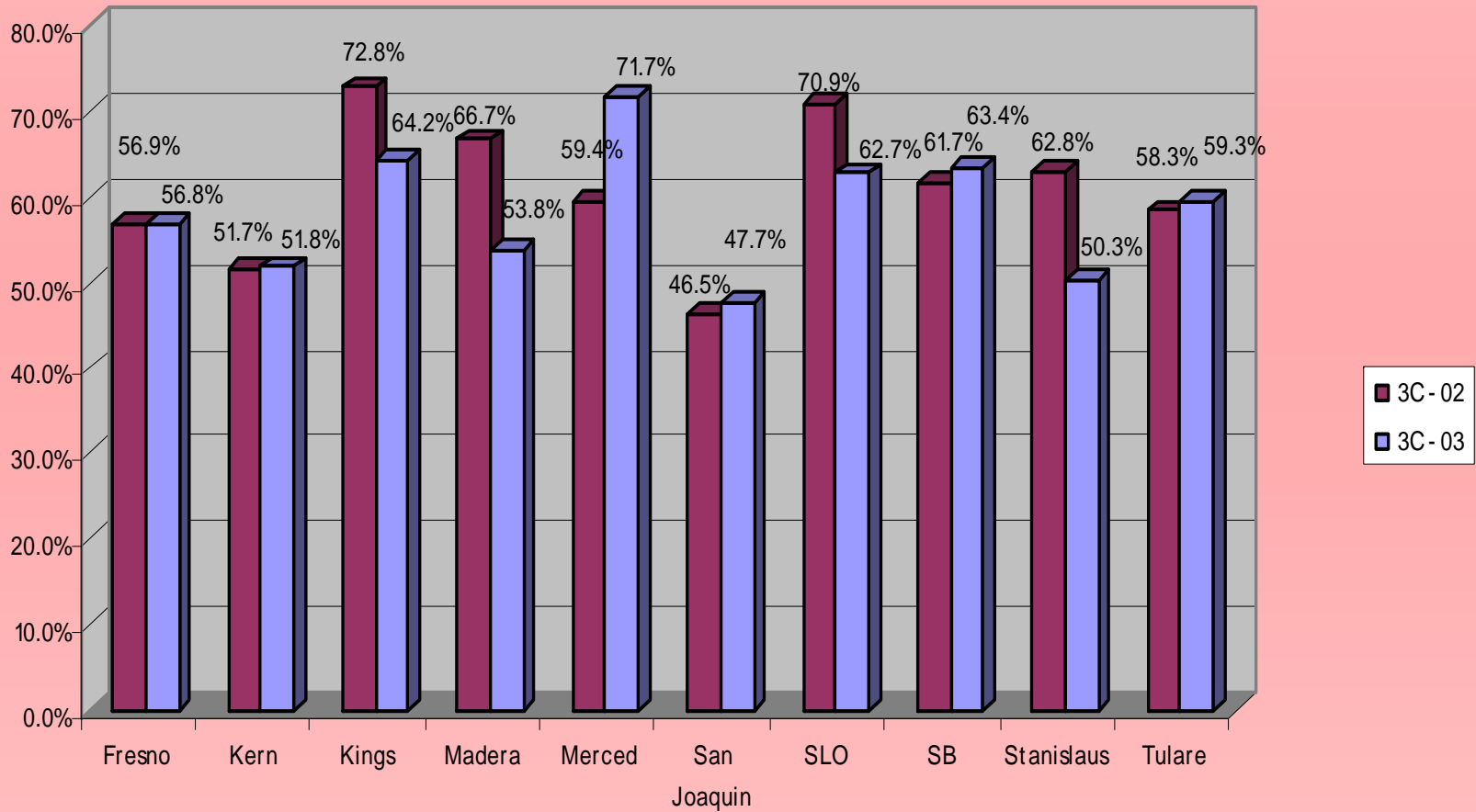

Rate of Re-entry - 3F - Federal Measure

Children entering FC during study period 4/1/04 - 3/31/05, the % that were subsequent entries within 12 months of a prior exit.

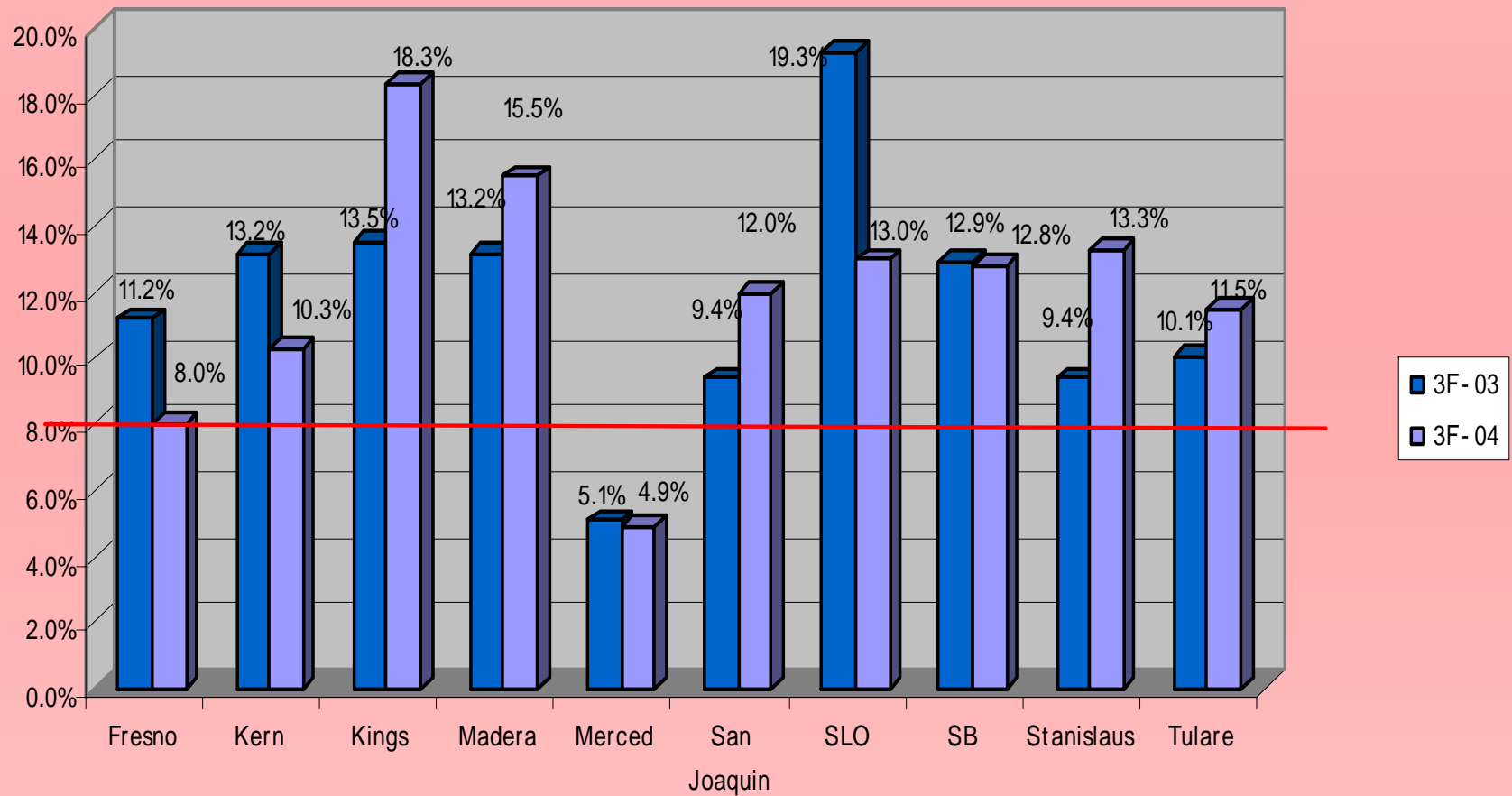

Rate of Re-entry - 3G - State Measure

Children entering FC for the first time during 4/1/02 - 3/31/03, and were in care for 12 months, the % that re-entered FC within 12 months of reunification.

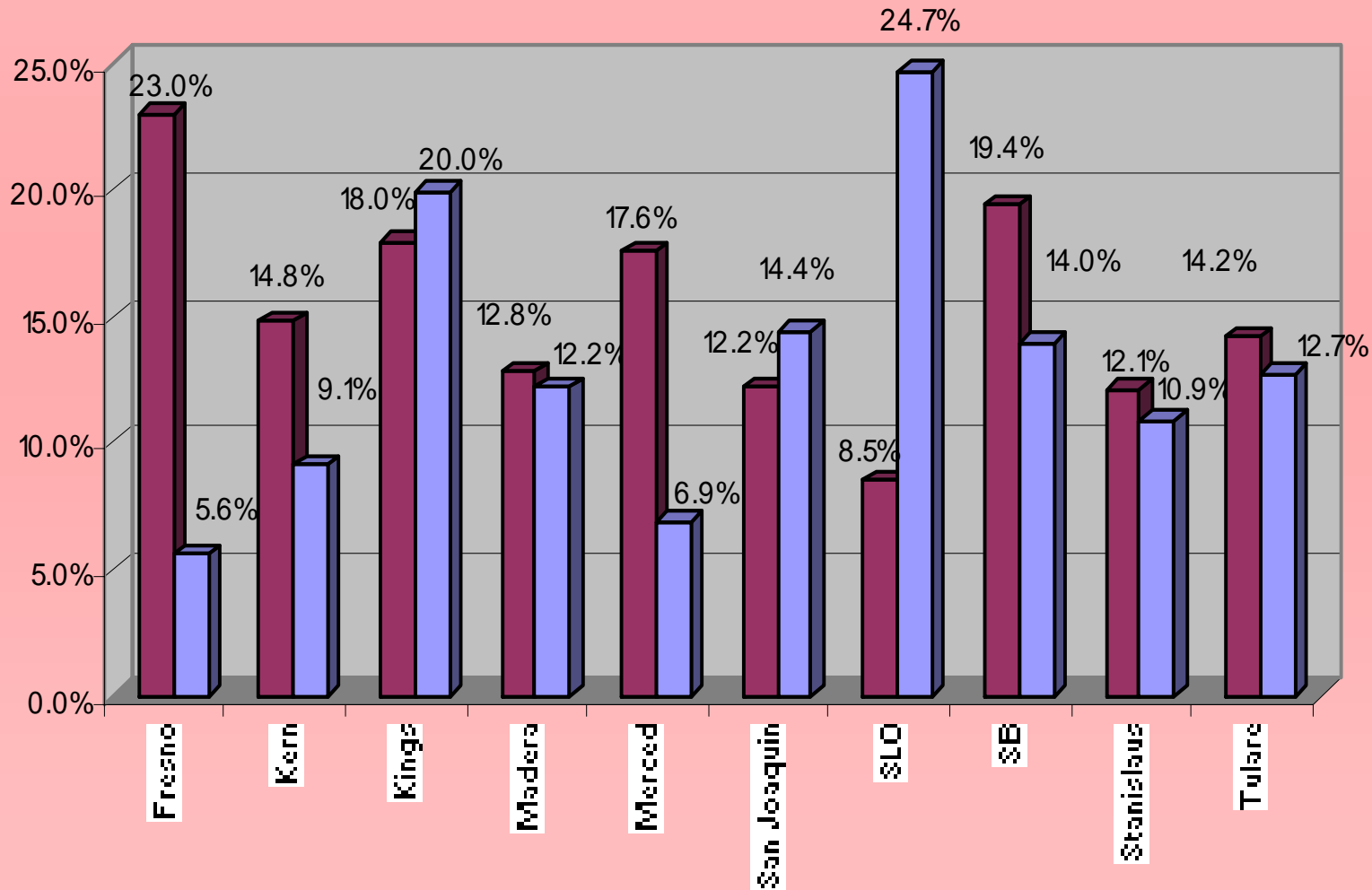

Well Being Outcomes

- **Siblings Placed Together**
- **Least Restrictive Placement Settings**
- **ICWA Placement Preferences**
- **ILP Outcomes**

**Siblings Placed Together in Foster Care - 4A State Measure For children in FC on
4/1/05
(Point in Time), the % placed with all of their siblings.**

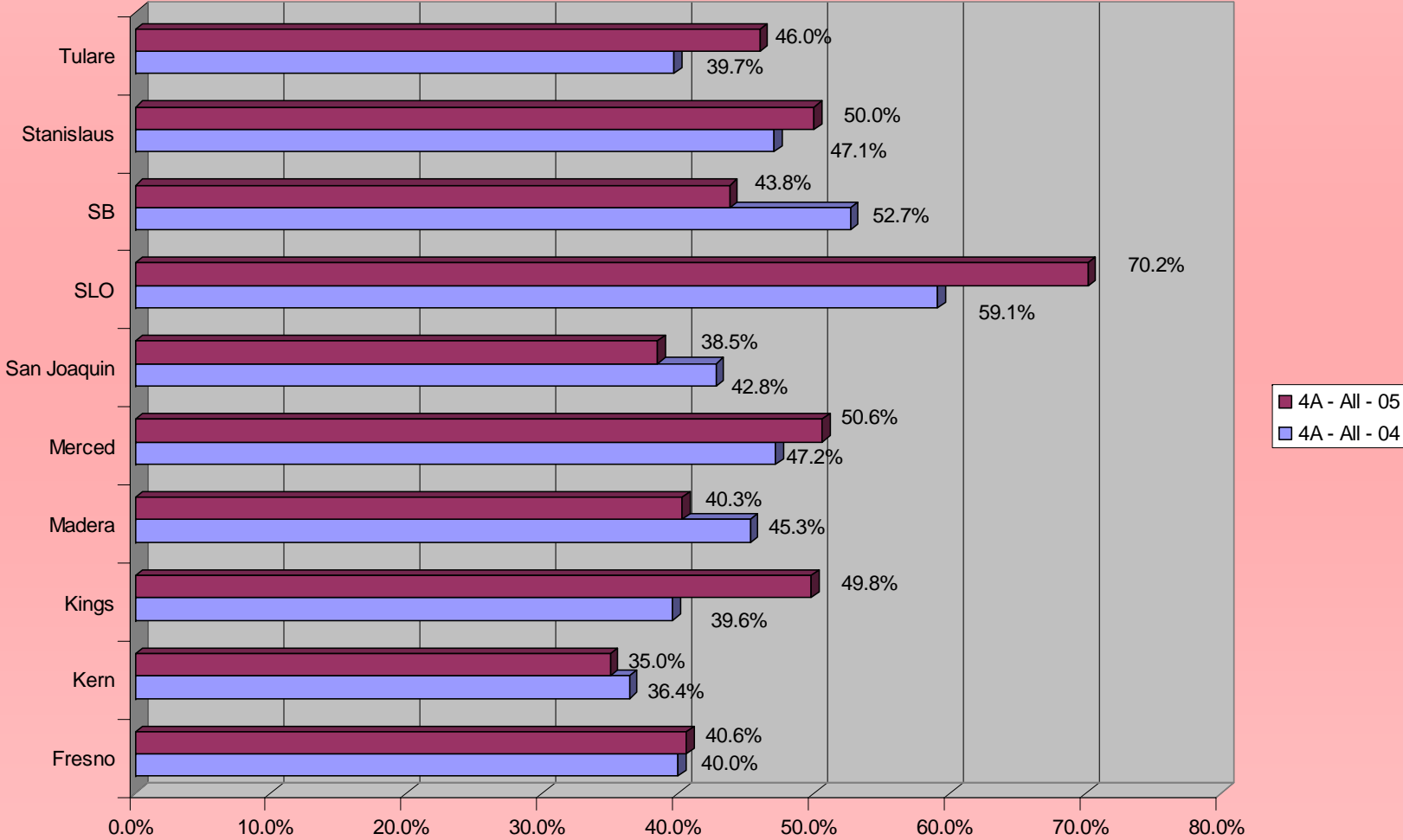

Siblings Placed Together in Foster Care - 4A State Measure

For children in FC on 4/1/05(Point in Time), the % placed with some and/or all of their siblings.

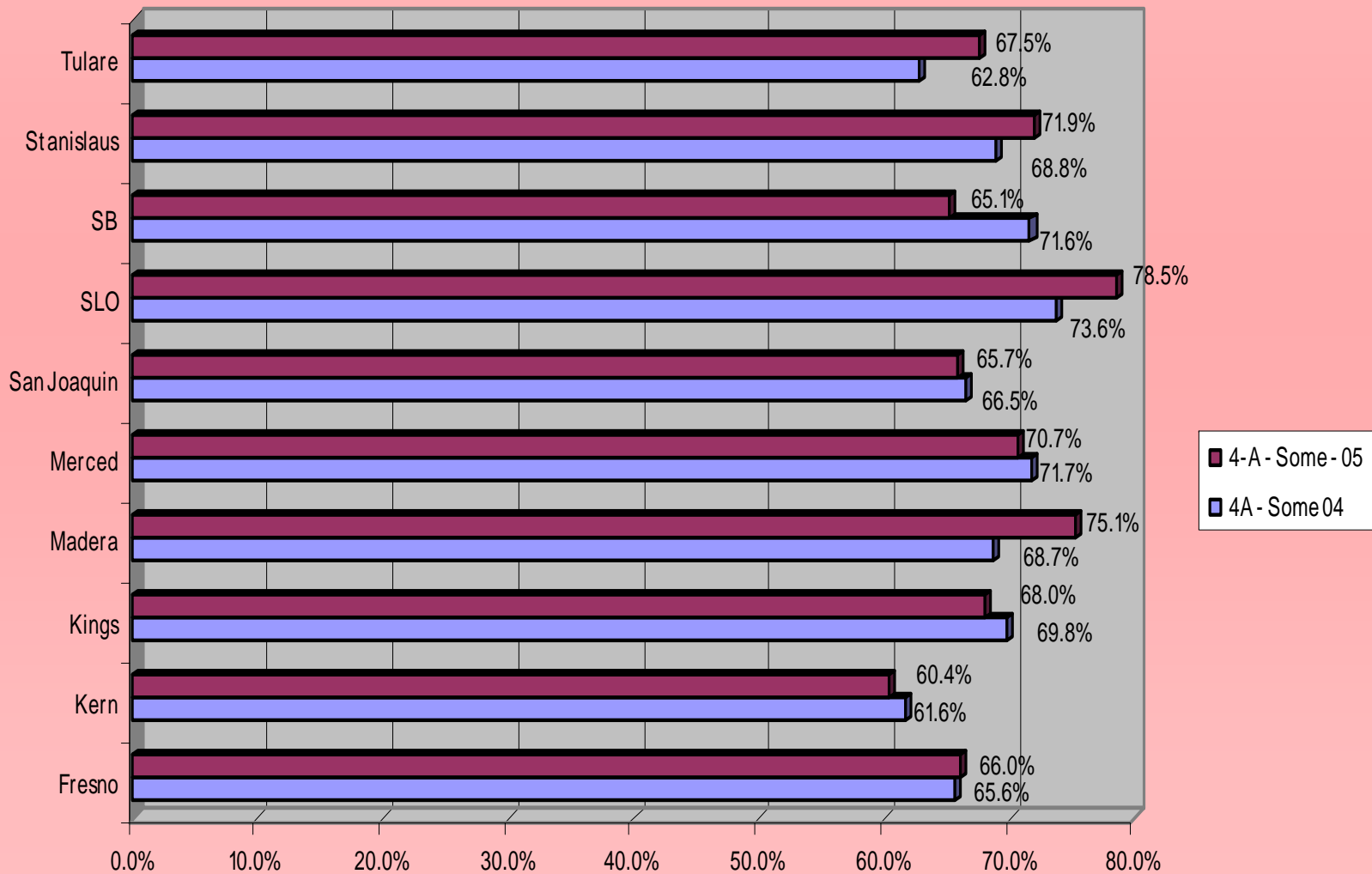

**FC Placement in Least Restrictive Settings - 4B - State Measure
Initial Placement**

**Children entering FC for the first time - 4/1/04 - 3/31/05
The first placement type.**

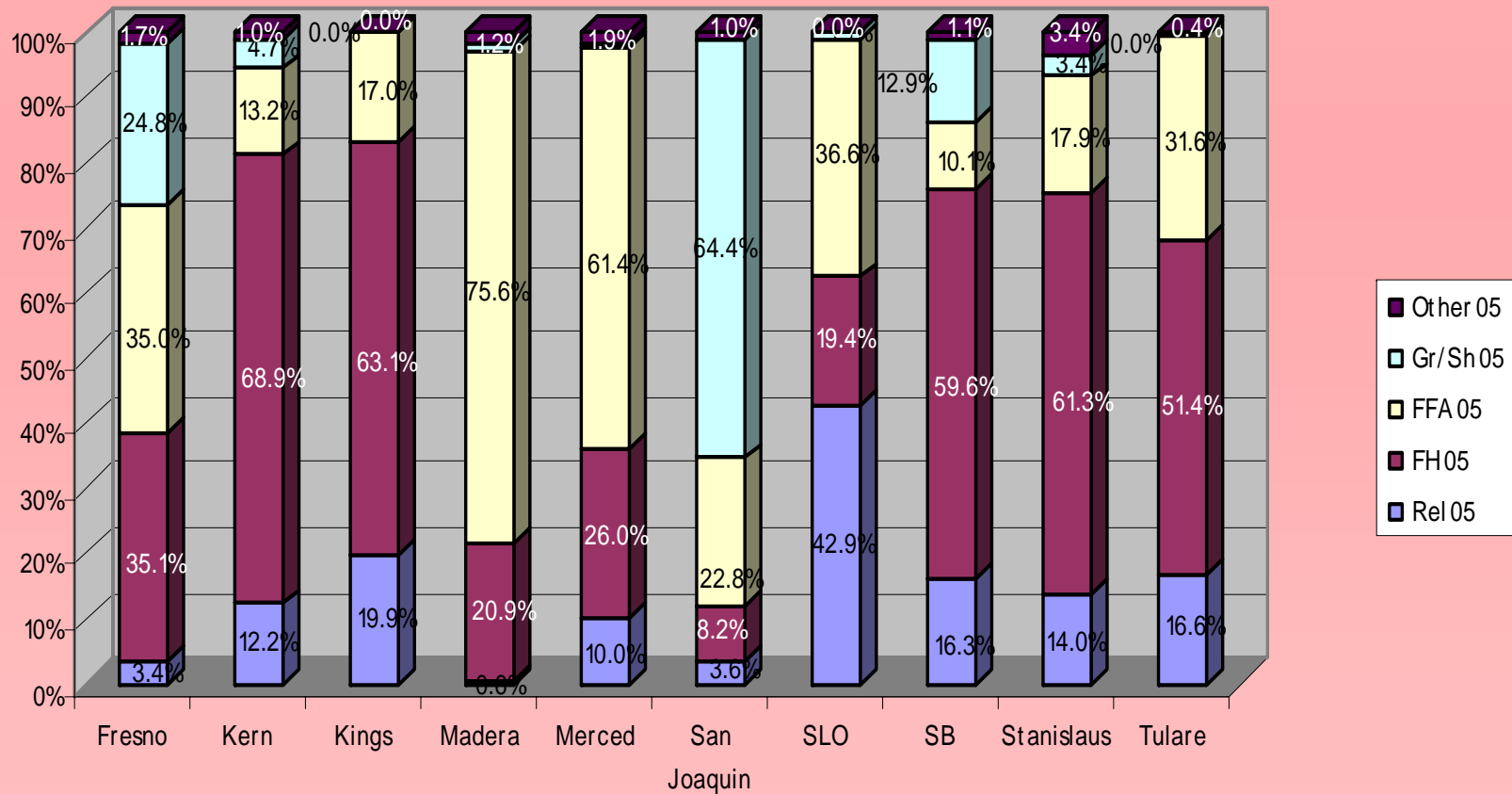

FC Placement in Least Restrictive Settings - 4B - State Measure

Primary Placement

Children entering FC for the first time - 4/1/04 - 3/31/05 - the predominant placement type.

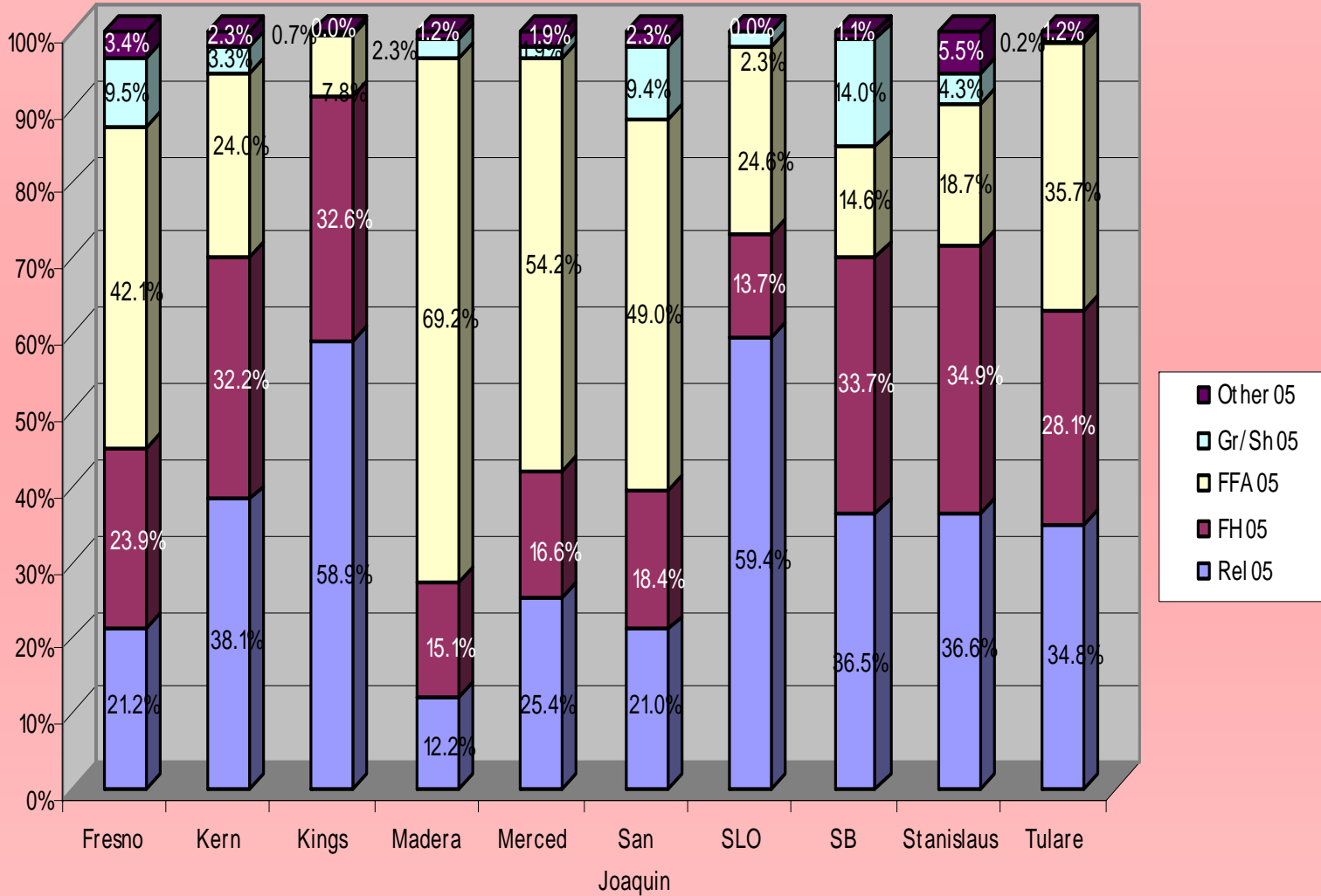

FC Placement in Least Restrictive Settings - 4B - State Measure Point in Time Placement - 4/1/05

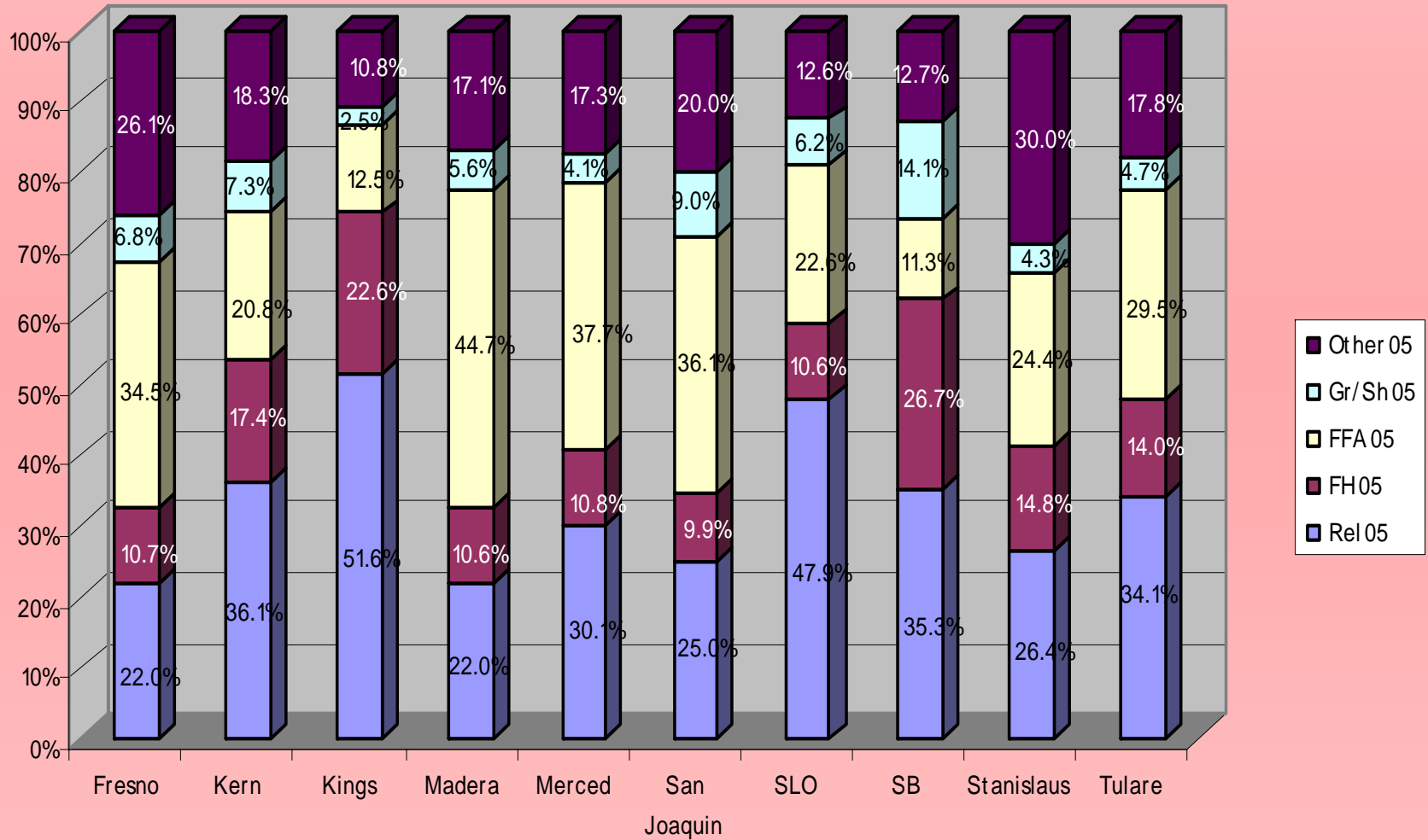

Rate of ICWA Placement Preferences - 4E - State Measure

Of children identified eligible under the ICWA, the % placed with relatives, non-relative Indian and non-relative non-Indian families.

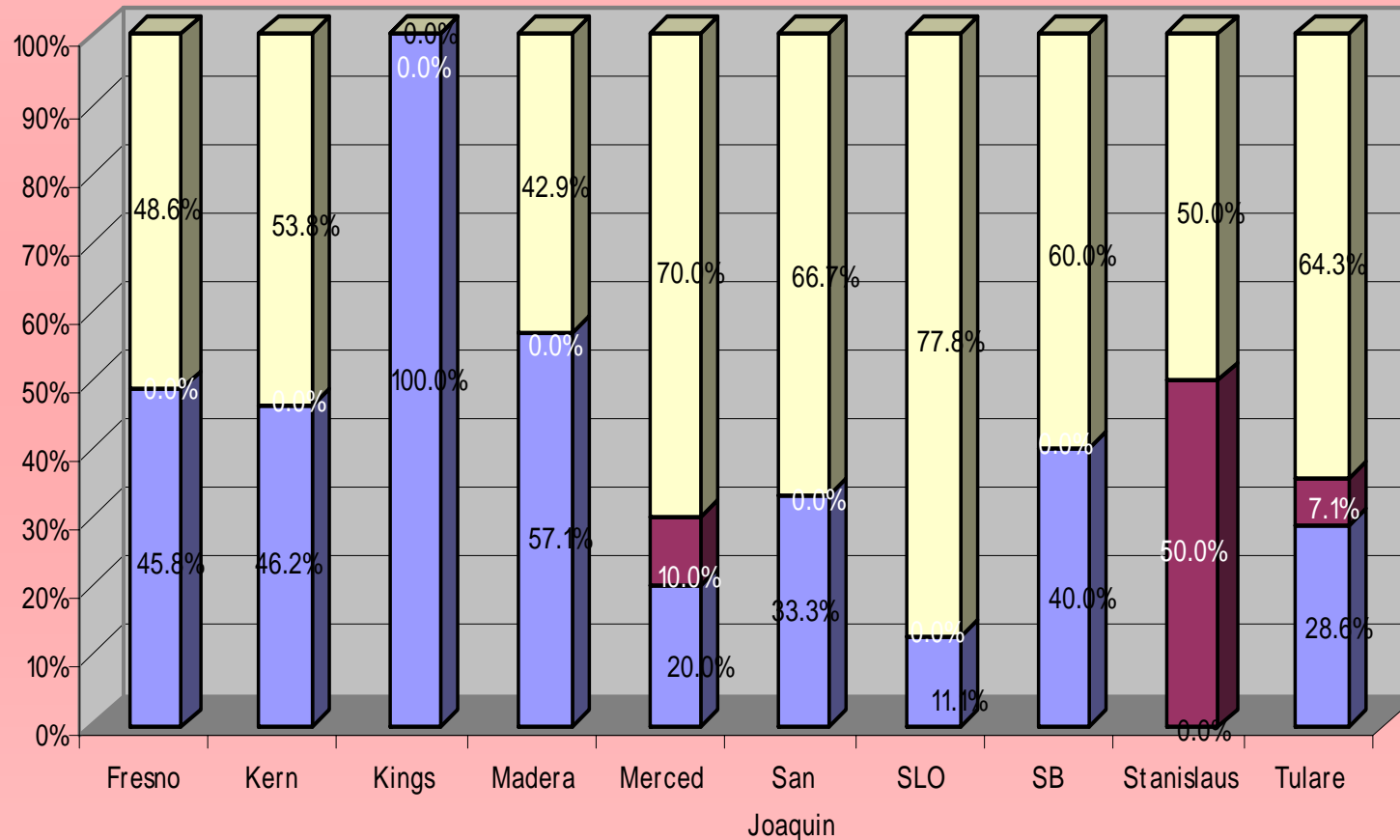

■ Rel

■ Non-Rel Ind

■ Non-Rel Non-Ind

ILP Outcomes reported from SOC 405A - 10/1/03 - 09/30/04 - State Measure 8A
Children Transitioning to Self-Sufficient Adulthood with:

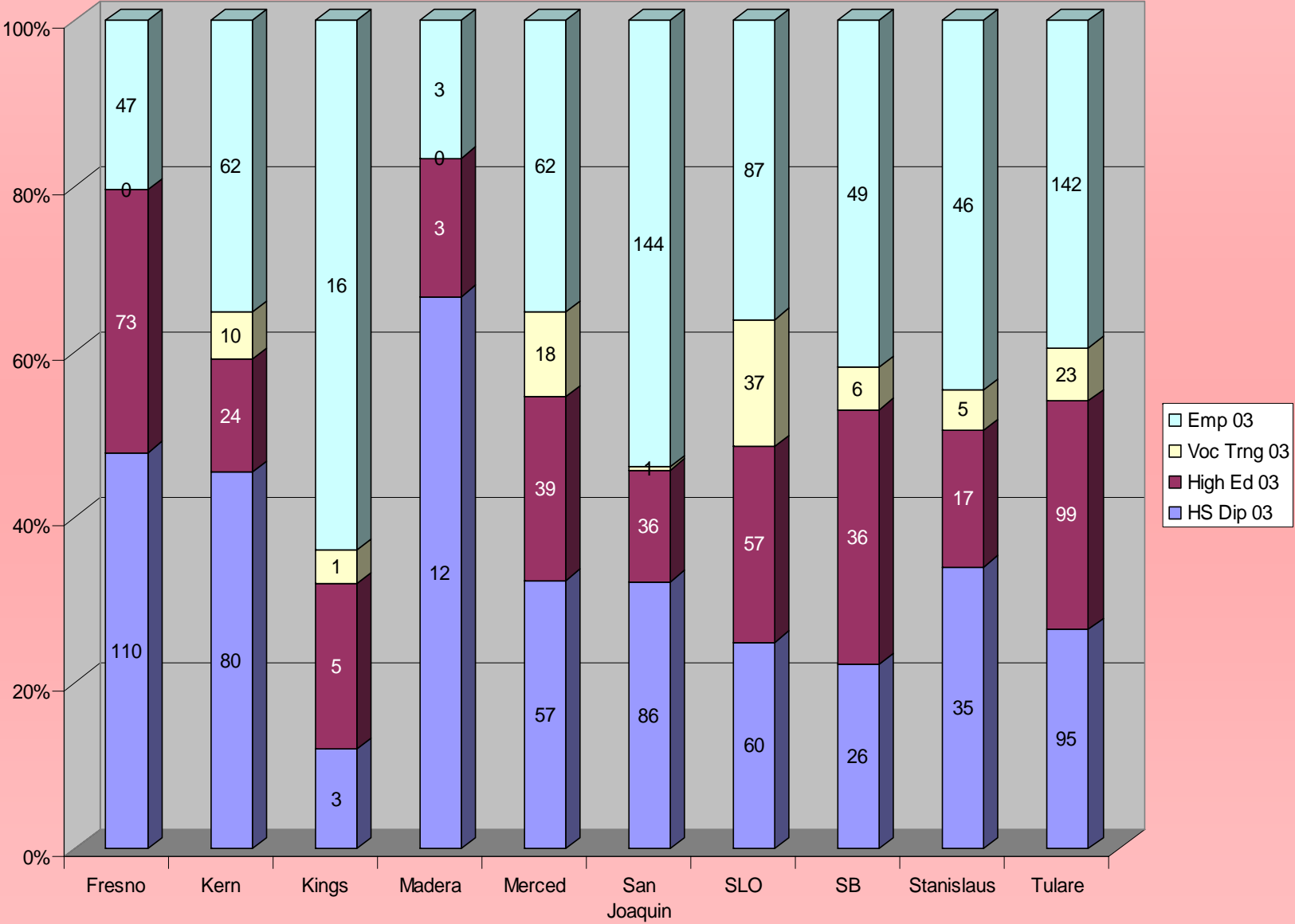

Thank You

Data Prepared by:

Terry Luna, CWS/CMS Project Coordinator
Central CA Training Academy